Digital Transformation in the NHS: ERP Integration, Business Process Redesign, and Ethical Data Governance for Patient-Centred Healthcare

Coursework 1(CW1)

Module Number: CSI11100

Module Name: Business Intelligence and Reporting for Enterprises

Submitted by

Matriculation number: 40834541

Name: Pragnya Sri Arsha

Programme: MSc in Artificial Intelligence & Data Science

Submission Date:

Report Word Count: 3157 Words

AI Use Statement: Generative AI tools (e.g., ChatGPT) were used to assist with structuring ideas, improving clarity of language, and refining academic writing. The final submission reflects my own understanding, critical analysis, and independent research. All sources have been appropriately cited in accordance with APA guidelines.

Table of Contents

1. Introduction ---------- 1

2. Enterprise Resource Planning Systems ---------- 2
   2.1 How Integrated ERP enables BI ---------- 2-3
   2.2 BI Benefits ---------- 4
   2.3 Critical Evaluation ---------- 4
   2.4 Implementation Challenges ---------- 4-5

3. Critical Discussion on BPM and Proposed Strategy ---------- 5
   3.1 Evaluation of BPM Approaches ---------- 5-6
   3.2 Proposed Patient-Centred BPM Strategy ---------- 6-7

4. Data Protection and Ethical Use of Data ---------- 7
   4.1 UK Data Privacy Legislation ---------- 7-8
   4.2 Ethical Use of Patient Data ---------- 8-9

5. Conclusion ---------- 10

6. References ---------- 11

1. Introduction

The NHS is one of the biggest state-funded health systems in the world, which provides care to more than 67 million people, citizens. The demands of an ageing population, labour market, and labour supply, as well as financial limitations and existing digital infrastructure, have added more pressure to operational strain at NHS trusts. The fact that patients have to wait a long time, duplicate clinical tests, and ineffective procurement systems, as well as the disunity of patient records, proves the necessity of integrated digital transformation.

NHS is more than 23 distinct financial management systems and various incompatible electronic health record (HER) systems. Such fragmentation restricts interoperability, decreases data visibility and builds up administrative load, and other inefficiencies include duplicate testing, delayed referral and poor resource allocation. This report is a critical analysis of how Enterprise Resource Planning (ERP) systems, Business Intelligence (BI) and Business Process Management (BPM) can solve operational inefficiencies and improve patient-centred service delivery in the NHS. The report will assess the benefits of integrated ERP systems to achieve business intelligence and the challenges in implementation as a business analyst in the NHS Digital Transformation Programme. It also examines BPM methodologies and offers a patient-centred process improvement strategy using BI tools that is cost-effective. Lastly, the report assess the UK data privacy laws and ethical implications of the utilisation of patient information within a digital healthcare setting.

The goals are:

(1) to critically comment on ERP-enabled BI integration and the implementation issues.
(2) to assess the BPM strategies and implement an evidence-based approach.
(3) to evaluate UK data protection laws and ethical requirements in using patient data.

This report illustrates in an analytical manner through quantitative evidence and regulatory appraisal how technological integration, process optimisation and ethical governing should coordinate to make NHS healthcare delivery modern in a sustainable manner.

2. Enterprise Resource Planning Systems

Enterprise resource planning is a system which assists organisations to manage their resources in the best way possible. The ERP systems are employed in tracking and managing information about the customers, orders, and inventory, among other information that runs through a business in its daily operations.

ERP systems are significant as they assist companies to automate their business operations and enhance their efficiency. Moreover, ERP systems might bring insights to make the decisions made in organisations more effective.

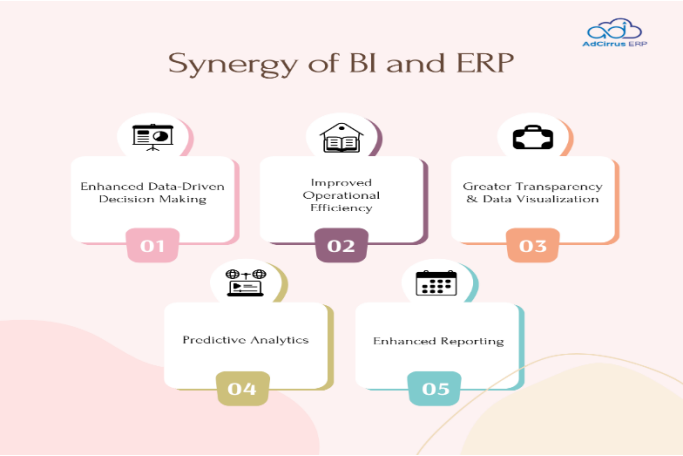

2.1 How Integrated ERP enables BI

ERP systems are created in such a way that they can gather information from different sources and subsequently utilise the information to enhance efficiency and effectiveness. Data is gathered in various departments, after which it is processed and stored in a central place.

1) **ERP as enterprise- wide integration back bone**
   Enterprise resource planning systems are the most important part of the process of bringing together up-to-date transactional data from diverse parts of the business, like finance, procurement, workforce management, and patient administration, into one system.
2) **Real time dashboards**
   One of the things that an ERP-BI connection has made feasible is the ability to create dashboards in real time. These dashboards will let you keep track of important performance metrics, including how long patients have to wait, how often the operating room is used, how much medication is in stock, and how much money is being spent.
3) **Single source truth**
   It is very important for the NHS digital transformation initiative to include ERP integration because the current IT infrastructure is rather fragmented. It includes several financial systems, electronic health record platforms, and appointment systems.
4) **Predictive analytics**
   ERP systems are also known to enable predictive analytics, which helps healthcare businesses figure out how much demand there will be and how to best use their resources. Projective insights help NHS managers plan ahead by letting them assign staff before they are needed, cut down on waiting lists, and improve service planning.
5) **Master data management**

Master Data Management (MDM) is another key element that makes sure that critical data in an organization, including patient identifiers, clinical records, and supplier information, is uniform and correct across systems.

In general, the ERP-BI integration helps the NHS change the currently inexplicable data management to a data-based healthcare model, which brings such advantages as better operational performance, more efficient decision-making, fewer administrative tasks, and better patient outcomes.

Flow chart of NHS Digital System

2.2 BI Benefits

1) **Data standardisation requirements**
   Data standardisation, which refers to the process of ensuring that data is consistent and uniform across different systems, is one of the most important requirements of effective BI (business intelligence). Also, at present the NHS has several electronic health record (EHR) platforms and financial systems that tend to be based on varying data formats and classification frameworks.
2) **Real time data governance**
   Real-time data governance is another important consideration. The conventional healthcare reporting can be described as tethered to periodic or batch-processed data, thus restricting the capability of the decision-makers to address the operational issues in a rapid manner.
3) **Interoperability via APIs (FHIR standards)**
   Another problem of the NHS digital ecosystem is interoperability. Incompatible systems are the norm, and therefore, sharing data is difficult in many hospital trusts and GP practices. Contemporary ERP systems solve this problem through Application Programming Interfaces (APIs) and healthcare interoperability standards, e.g., Fast Healthcare Interoperability Resources (FHIR).
4) **Cloud vs on-prem ERP**
   organisations need to consider the option between the cloud and on-premise ERP infrastructure. Such a hybrid design of secure cloud-based services and secured local systems can thus be the most suitable approach to the NHS digital transformation.

2.3 Critical Evaluation

Although ERP systems have potential to be transformative, they should be implemented in an incremental, prioritised, and patient-centred approach. A staged implementation plan which first addresses procurement and scheduling modules can result in initial financial savings to be again invested in more system integration.

2.4 Implementation Challenges

1) **Financial Constraints**
   ERP implementation ensures a capital investment that has a huge amount in infrastructure improvement, licensing fees, training and change management. Big implementation is hampered by budgetary pressures.
2) **Organisational Resistance**
   Healthcare workers might be opposed to workflow redesign because of the insecurity related to being overburdened with administration or being deprived of clinical freedom. Change management is thus important.
3) **Technical Complexity**
   The interoperability of legacy systems in various NHS trusts is lacking. Moving to integration involves data standardisation and migration, which raises the risk of the project.
4) **Cybersecurity Risks**

Healthcare is a valuable cyberspace target. The 2017 WannaCry ransomware demonstrated the impact of its effects on the NHS operations, indicating the weak aspects of the old infrastructure.

5) **Skills and Training Gaps**
   Clinical and administrative staff should be digitally literate to ensure successful integration of ERP-BI.

3. Critical Discussion on BPM and Proposed Strategy

The NHS UK is experiencing a sharp transition in Business Process Management (BPM), shifting away from isolated, manual, and paper-based processes to the digital, artificial intelligence (AI)-enabled, and patient-centred ones. The 2024–2026 strategic plan is based on the theme of recovery and productivity, specifically, the reduction of elective care waiting lists, the enhancement of Urgent and Emergency Care (UEC) flow, and the shift of care outside the hospital to models in a community-based neighbourhood.

3.1 Evaluation of BPM Approaches

Business Process Management (BPM) plays a crucial role in enhancing service quality and efficiency among complicated healthcare organisations like the National Health Service (NHS).

1) **Traditional BPM**
   The Waterfall BPM model is one of such traditional approaches and adheres to a system and process development that is structured in a sequence. This model has stipulated stages such as analysis, design, implementation, testing, and evaluation. Although the waterfall structure has been known to make documentation and governance strong, it is usually criticised as being rigid.
2) **Lean Healthcare BPM**
   Another common method used in the healthcare process improvement is Lean Healthcare BPM, which aims to eradicate operational waste and enhance patient value. The lean principles are intended to minimise the non-value-adding processes, which include unnecessary administrative procedures, redundant diagnostic tests, and unnecessary waiting times. Lean BPM has been used in the NHS with success in streamlining clinical processes and enhancing service delivery.
3) **Six-sigma error reduction**
   Six Sigma is another significant methodology that focuses on minimising the variability of processes and errors by using data-driven statistical analysis. As an example, medication errors are a significant issue in healthcare, with the research showing that there are about 8.2 medication errors in every 100 hospitalisations. Medication errors' root causes can be determined by applying methodologies of Six Sigma (including DMAIC (Define, Measure, Analyse, Improve, Control)).
4) **Agile BPM**
   Agile BPM methods are increasingly relevant to digital transformation efforts in the more recent past. Agile BPM focuses on constant development, feedback, and improvement of processes. Such flexibility renders agile especially appropriate to healthcare organisations that are introducing new digital platforms like ERP systems and data analytics systems.
5) **Business Process Reengineering**

Business Process Reengineering (BPR) is a radical type of process redesign, which entails the reorganisation of organisational processes. Although BPR may provide substantial gains in terms of efficiency, it is regarded as a high-risk intervention in healthcare facilities, as it is complex due to the nature of clinical services, and it can interfere with patient care.

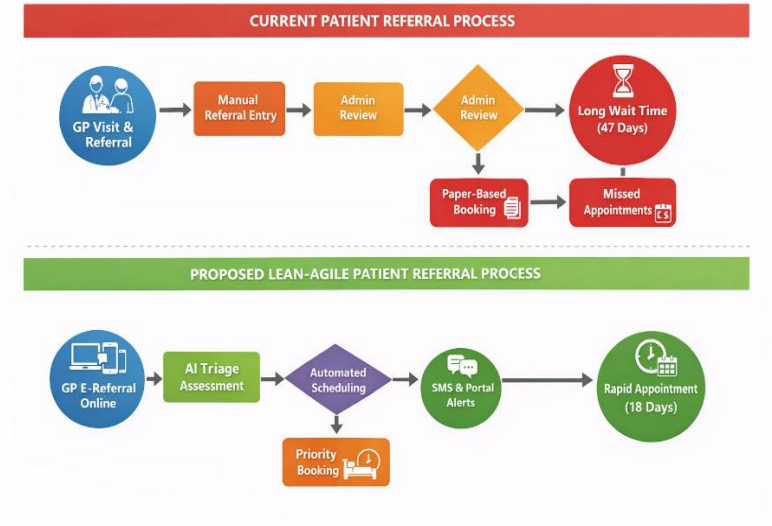

3.2 Proposed Patient-Centred BPM Strategy

Process 1: Patient referral

The first critically important process that requires optimisation is patient referral management. At present, referral delays are a major factor in the long waiting times in NHS services. Another redesigned process would include the connection between the general practitioner systems and the hospital scheduling systems via digital referral portals. Besides that, SMS reminders and electronic patient portals may minimise missed appointments. These advancements may help decrease the average period of referral processing time of about 47 days to approximately 18 days, enhancing access to healthcare services.

Process 2: Medication Management

The second process with significant keys is medication management, with patient safety as a priority. The development of electronic prescribing systems based on the ERP platforms would enhance medication tracking and decrease transcription errors. The barcode medication administration system might assure proper identification of patients as well as proper dispensing of correct drugs. An additional tool that may aid in medication safety would be automated pharmacy verification systems that would validate the prescriptions in relation to the clinical guideline and the patient record.

Process 3: Diagnostic

The third area to be improved is the diagnostic service management, in which the delays in scheduling and reporting of tests may lead to important consequences on patient results. By combining diagnostic systems and ERP platforms, it would be possible to schedule laboratory and imaging capacity centrally and track them in real-time. The predictive analytics tools will be able to predict future demand on the diagnostic

services, and the hospitals can optimise their resource allocation and minimise bottlenecks.

These improvements need to be supported by providing high-end BI tools, such as process mining, dashboard analytics, predictive modelling, and workflow automation engines. Process mining methods are used to analyse the logs of the system to detect the existence of inefficiencies in the workflow, whereas dashboard analytics allow healthcare managers to observe key performance indicators in real time. Notably, the suggested BPM strategy also focuses:

- cost-effectiveness
- patient empowerment
- development of workforce capability.

In general, a Lean-Agile BPM plan with an integrated ERP/business intelligence system offers a flexible and patient-centred solution to the modernisation of NHS healthcare delivery systems.

4. Data Protection and Ethical Use of Data

The change into the digital world of the National Health Service (NHS) depends significantly on collecting, storing, and analysing the mass of patient data. Although integrated digital systems and analytics technologies provide some potential to enhance the process of healthcare delivery, they also cause important concerns in terms of privacy, security, and ethical usage of data.

4.1 UK Data Privacy Legislation

In the United Kingdom, the main law that regulates the protection of patient data is the UK General Data Protection Regulation (UK GDPR). The act sets down a rigorous guideline to be followed in processing personal data legitimately and is applicable to all organisations that rear personal information. In a healthcare setting, special category data include patient medical records, and their protection needs to be improved as they present sensitive information.

1) **UK General Data Protection Regulation**
   Under UK GDPR, healthcare organisations should show how they have a lawful purpose of processing personal data. NHS organisations primarily justify their legal processing by citing the public interest or the provision of healthcare services. The regulation has also lent priority to minimisation of data, whereby organisations are only required to collect data that is needed in a particular regard.
2) **Data Protection Act 2018**
   Data Protection Act 2018 is a supplement to UK GDPR as it offers legal provisions applicable in the UK. The Act provides grounds within which personal data can be handled to provide healthcare services, conduct research and maintain the health of the population. Notably, it makes it possible to process health data without direct consent in case it is required to make medical diagnoses, treatments, and controls of healthcare systems.
3) **Health and Social Care Act 2012**
   The other legislative framework is the Health and Social Care Act 2012, which put in place a framework of governing healthcare information in England. The Act promotes

the creation of national systems of health information and promotes the reasonable dissemination of data among healthcare organisations to enhance the coordination of services and clinical outcomes.

4) **Office of Information Commissioner (ICO)**
   The Information Commissioner's Office (ICO), a self-governing body, is given regulatory oversight of the data protection legislation in the UK. The ICO can carry out compliance audits, research data breaches, and impose hefty financial fines on organisations that do not safeguard personal data.

4.2 Ethical Use of Patient Data

In addition to the legal implications, ethical concerns are also important in the process of determining responsible data use in healthcare. With the growing implementation of the artificial intelligence and predictive analytics technologies in NHS organisations, the transparency, fairness, and patient questions emerge.

1) **Transparency in decision-making by the AI**
   The significant ethical concern is the aspect of transparency in AI decision-making. The predictive models employed to prioritise patient referrals or any medical resource allocation should be explainable and understandable by clinicians and patients alike. In case algorithmic systems are black boxes, medical workers would not be able to defend their choice of treatment or identify mistakes in automated systems.
2) **Algorithmic bias**
   The other practical issue is the algorithmic bias. The machine learning models that are trained on past historical healthcare data might unintentionally recreate the current inequalities existing in the healthcare access or healthcare treatment outcomes. One of the examples might be the inaccurate predictions of some population groups based on biased datasets, which might contribute to the differences in healthcare services provision.
3) **Patient consent models**
   Ethical issues are also presented in patient consent models. The patients traditionally consent to the use of their data during medical treatment. Nevertheless, patient data is being secondarily used in digital health initiatives more often in research, policy creation, and innovation.
4) **data anonymisation**
   In a bid to reduce the risk of privacy breaches, data anonymisation and pseudonymisation are common in healthcare organisations using patient data to conduct research and analytics. Removal of identifiable information decreases the chances of re-identification, and it can still lead to useful medical research. However, developments in data analytics have brought the issue of the possibility of anonymised datasets being re-identified in the case of a combination with other data sources.
5) **Public trust and legitimacy**
   With successful digital transformation in healthcare, therefore, it is vital to maintain validity and trust with the people. The systems of ethical governance must make sure that the use of patient data is clear, responsible and aligned with the expectations of the population.

Finally, ethical governance has to be more than almost solely legal compliance. Patient autonomy, fairness, transparency, and explainability are the elements that should be ensured in the responsible management of healthcare data. The implantation of such principles in digital health projects will allow the NHS to pursue not only better healthcare outcomes but the safeguarding of the basic patient rights as well.

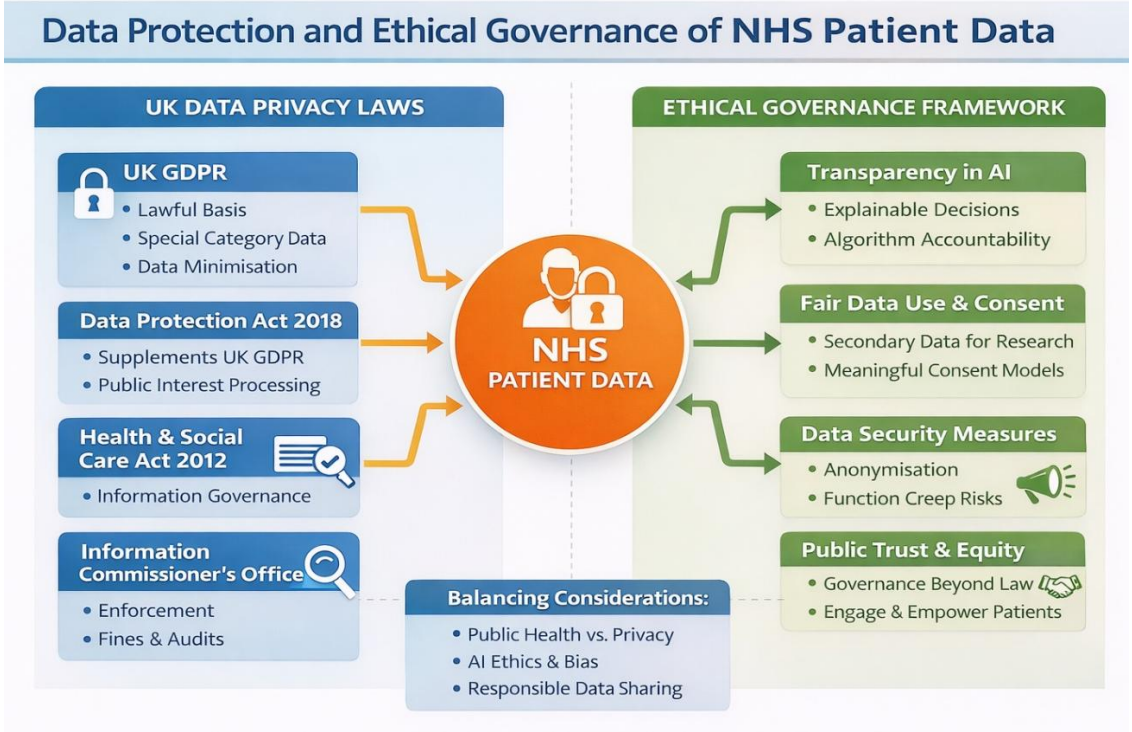

5. Conclusion

As the case study of the National Health Service (NHS) digital transformation shows, the implementation of the enterprise resource planning (ERP) systems in conjunction with the application of business intelligence (BI) can potentially enhance operational efficiency, visibility of data, and the process of providing care to patients in a more patient-centred way. Information system fragmentation between hospitals and clinical departments in the past has restricted the access of healthcare providers to real-time information and made decisions based on data. Healthcare organisations can facilitate the centralisation of clinical, administrative, and financial information to a single platform through the implementation of ERP systems, which are structured with enhanced BI tools.

Nevertheless, it is not possible to achieve technological integration without efficient business process management (BPM). A critical analysis of BPM strategies in the present report revealed that the traditional models of waterfall and large-scale business process re-engineering can bring about inflexibility and hazards in the intricate healthcare setting. Conversely, the hybrid approach based on Lean healthcare principles and Agile BPM presents a more appropriate structure to be used in the NHS process improvement. Lean practices are aimed at eradicating waste and increasing patient value, whereas agile methods facilitate the redesign to ensure the process is iterative and flexible to change the digital technologies. The suggested solution encourages the change in a gradual manner, then reduces the impact of changes on clinical processes, and supports continuous improvement by monitoring data in real time.

The other important factor in the management of patient information in this digitally integrated healthcare platform is that medical data is highly sensitive personal information, and the process of collecting, storing, and using it should be subject to harsh legal and ethical requirements. Among the core principles on which the General Data Protection Regulation of the UK and the Data Protection Act of 2018 have been grounded are the lawful processing and minimisation of the data and transparency, as well as accountability. Therefore, an effective digital transformation must include effective and comprehensive data governance systems that are not only regulatory compliant but also equitable, transparent and accountable in their utilisation of patient data.

Finally, NHS digital transformation cannot be successful only due to the use of advanced information technologies but also coordination of the technological systems, process innovation and ethical governance. BI systems with ERP have the analytical level to allow informed decision-making, and Lean-Agile BPM strategies provide the flexibility and ability to redesign services based on patient needs. Meanwhile, the rigorous compliance with the legal frameworks and ethical data practices is what guarantees that digital innovation will promote the trust of the population and protect the rights of patients. Finally, the NHS digital transformation will not only be successful when it involves technological integration but also redesigning strategic processes, effective data governance, and a long-lasting culture change with patient-centred care.

6. References

1. Davenport, T. H., & Harris, J. G. (2017). *Competing on analytics: The new science of winning.* Harvard Business Review Press.
2. Laudon, K. C., & Laudon, J. P. (2022). *Management information systems: Managing the digital firm* (17th ed.). Pearson.
3. Monk, E., & Wagner, B. (2013). *Concepts in enterprise resource planning* (4th ed.). Cengage Learning.
4. Wager, K. A., Lee, F. W., & Glaser, J. P. (2017). *Health care information systems: A practical approach for health care management* (4th ed.). Jossey-Bass.
5. Dumas, M., La Rosa, M., Mendling, J., & Reijers, H. A. (2018). *Fundamentals of business process management* (2nd ed.). Springer.
6. Hammer, M., & Champy, J. (1993). *Reengineering the corporation: A manifesto for business revolution.* Harper Business.
7. Womack, J. P., & Jones, D. T. (2003). *Lean thinking: Banish waste and create wealth in your corporation.* Free Press.
8. Radnor, Z., Holweg, M., & Waring, J. (2012). *Lean in healthcare: The unfilled promise?* Social Science & Medicine, 74(3), 364–371.
9. Antony, J., & Banuelas, R. (2002). Key ingredients for the effective implementation of Six Sigma programs. *Measuring Business Excellence*, 6(4), 20–27.
10. Taner, M. T., Sezen, B., & Antony, J. (2007). An overview of Six Sigma applications in healthcare industry. *International Journal of Health Care Quality Assurance*, 20(4), 329–340.
11. Rigby, D. K., Sutherland, J., & Takeuchi, H. (2016). Embracing Agile. *Harvard Business Review*, 94(5), 40–50.
12. Dingsøyr, T., Moe, N. B., & Seim, E. A. (2018). Agile development at scale: The next frontier. *IEEE Software*, 35(2), 30–38.
13. Floridi, L., Cowls, J., Beltrametti, M., Chatila, R., Chazerand, P., Dignum, V., ... & Schafer, B. (2018). AI4People—An ethical framework for a good AI society. *Minds and Machines, 28*(4), 689–707.
14. Mittelstadt, B. D., Allo, P., Taddeo, M., Wachter, S., & Floridi, L. (2016). The ethics of algorithms: Mapping the debate. *Big Data & Society, 3*(2), 1–21.